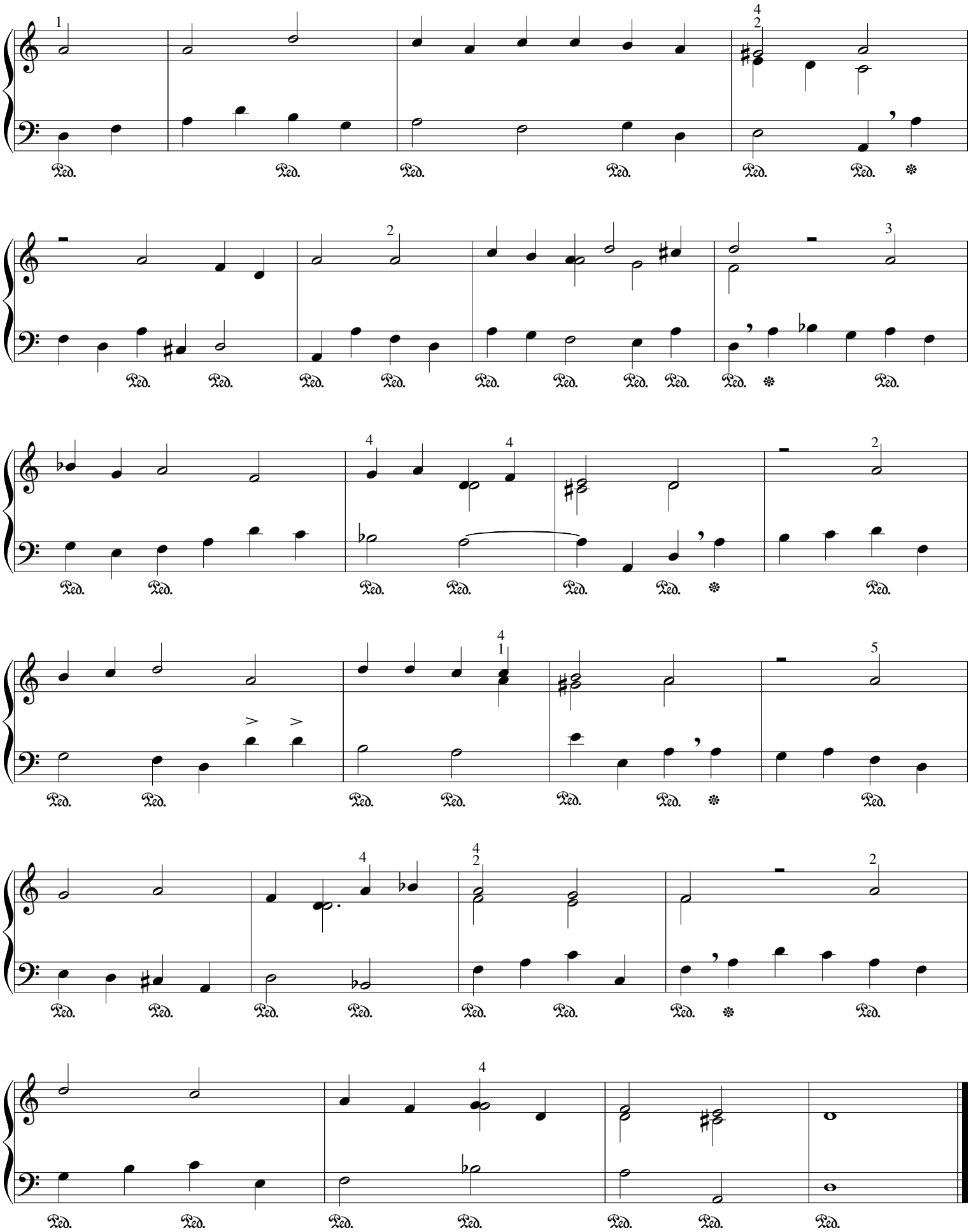Etude 15: Psalm 78/90