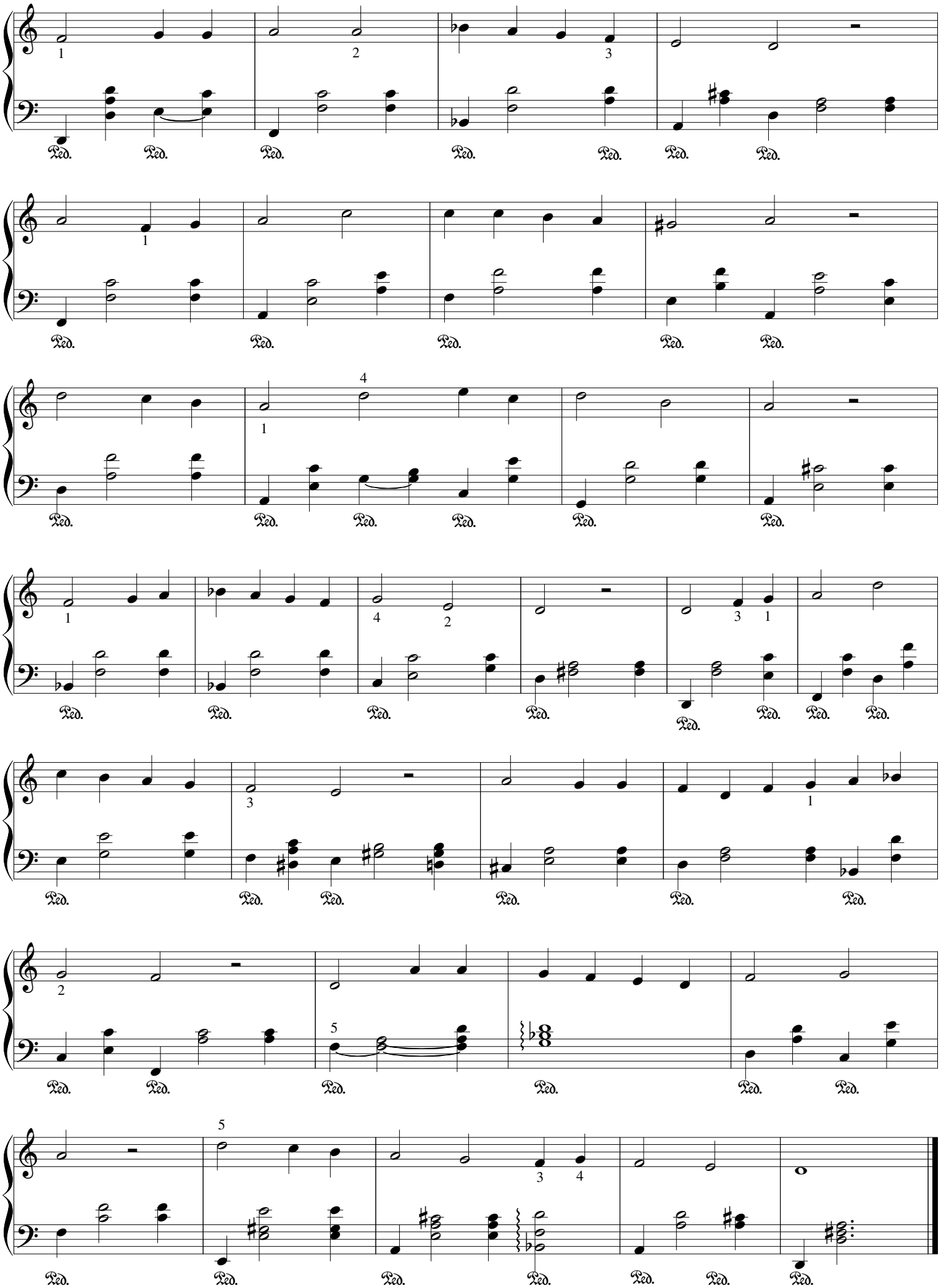Etude 41: Psalm 45